

The Art & Photography Show
and Sale is sponsored by

Tri Kappa —
Alpha Beta Chapter



WARNING!
BEFORE YOU WRITE A CHECK
READ THIS FIRST

This business cooperates with the Boone County Prosecutor's Office to prevent bad check losses.

A Message from the Prosecutor: Take Caution - Writing a check at this establishment without sufficient funds to cover it or with intent to defraud this business is a Class A Misdemeanor that will be prosecuted. This offense carries a maximum penalty of one year in prison and a \$5,000 fine.



Todd J. Meyer
Todd J. Meyer
Boone County Prosecutor

Send entry and fee to:
Back to the Fifties Festival, Inc.
P.O. Box 811
Lebanon, IN 46052
Pre-registration deadline

Phone: 1-866-447-5050
Fax: 765-482-9050
www.fiftiesfestival.com
E-mail: committee@fiftiesfestival.com



Art & Photography Show and Sale

Information
and
Entry Form

9 a.m. to 4 p.m.
Saturday,
Sept. 19, 2009

Boone County
Courthouse
Rotunda

Pre-registration
deadline Sept. 14,
2009

Back to the Fifties Festival, Inc. Art & Photography Show and Sale

Show Rules

- *All entries must be matted or framed
- *All work must be original
- *Limit 10 entries per artist
- *Size limit 23" high x 60" wide (larger entries will not be accepted)
- *Work entered previously is not eligible for entry

Categories and entry fees

- Adult** (18 and over) \$5 pre-registered, \$7 walk-in
- Student** (12-17) \$4 pre-registered, \$6 walk-in
- Children** (under 12) \$3 pre-registered, \$5 walk-in

Instructions

1. Entry form and fee received by Sept. 14, 2009, for **pre-registration**.
2. All entries **checked in** between

6 and 8 p.m. Friday, Sept. 18, 2009, at Boone County Courthouse Rotunda.

3. All entries **checked out** with claim ticket from 4 to 5 p.m. Saturday, Sept. 19, 2009.
4. **Division, Mayor's Choice and People's Choice winners** will be displayed at the Lebanon Public Library through Sept. 30. Artists pick up entries by Saturday, Oct. 3, 2009 at the library.

5. **Awards:** Two Mayor's Choice, for photography and art; one People's Choice; one Best of Show per age group/per division (chosen from blue ribbon winners); blue, red, white ribbons awarded on merit.

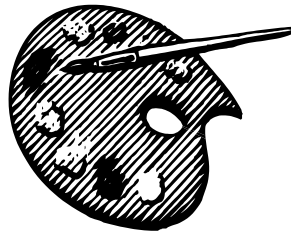

Art Sale

Entries in the art show may be offered for sale. Back to the Fifties Festival, Inc. will take a 20% commission.

The Festival cannot be responsible for loss or damage of any entry.

The Festival reserves the right not to display inappropriate entries.

No pets are allowed at the Back to the Fifties Festival.

Entry form

One form per entry, limit 10 entries per artist (form may be copied)

- Adult (18 and older) \$5 per entry
- Student (12 to 17) \$4 per entry
- Child (under 12) \$3 per entry

Name _____

Address _____

Phone(s) (home, work, cell) _____

E-mail address _____

Category

- Division 1: ___ Oil; ___ Tempera; ___ Acrylic
- Division 2: Watercolor
- Division 3: any drawing medium
- Division 4: Photography (minimum photo size 8"x10"; ___ color; ___ black & white)
- Division 5: Miscellaneous; ___ ceramic (hand-built or thrown); ___ other 3-D art; ___ other (describe)

Title _____

Signature _____

**Send entry and fee to:
Back to the Fifties Festival, Inc.
P.O. Box 811
Lebanon, IN 46052
Pre-registration deadline 9/14/2009**